

A
EXISTING 1ST FLOOR PLAN
 SCALE: 3/32" = 1'-0"

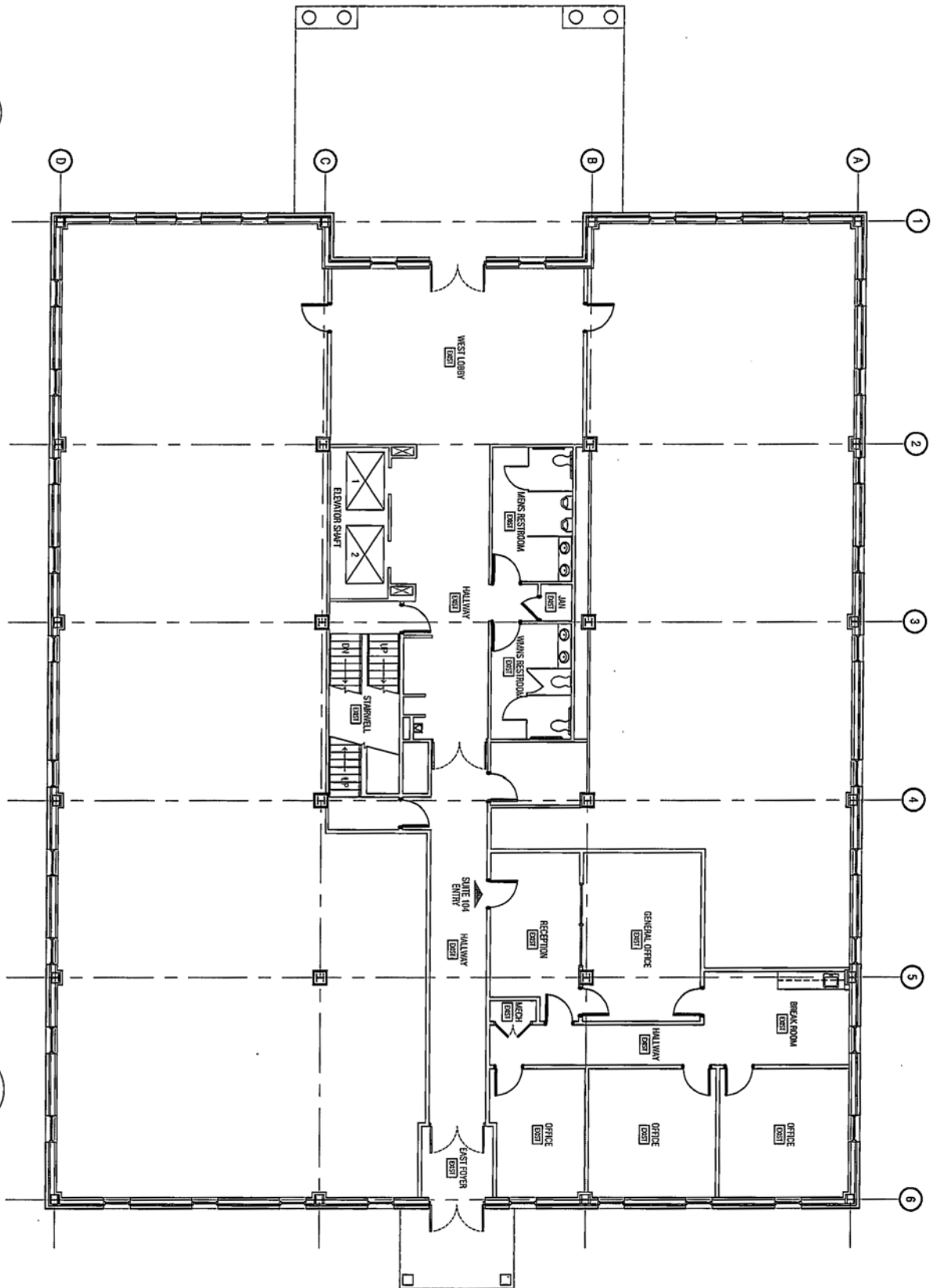

| revisions |
|-----------|
| |
| |
| |

ihpetty
 2920 Chatham Rd Suite, B
 Springfield, Illinois 62704
 ph: 217.787.2844 fax: 217.787.2855

job title
MEDICAL SOCIETY BUILDING
 600 S. 2nd St.
 Springfield, IL

sheet title
EXISTING FLOOR PLAN

sheet number
A1.1

project number 2011-026
 file name 2011-026_A2.1
 date 05/16/11

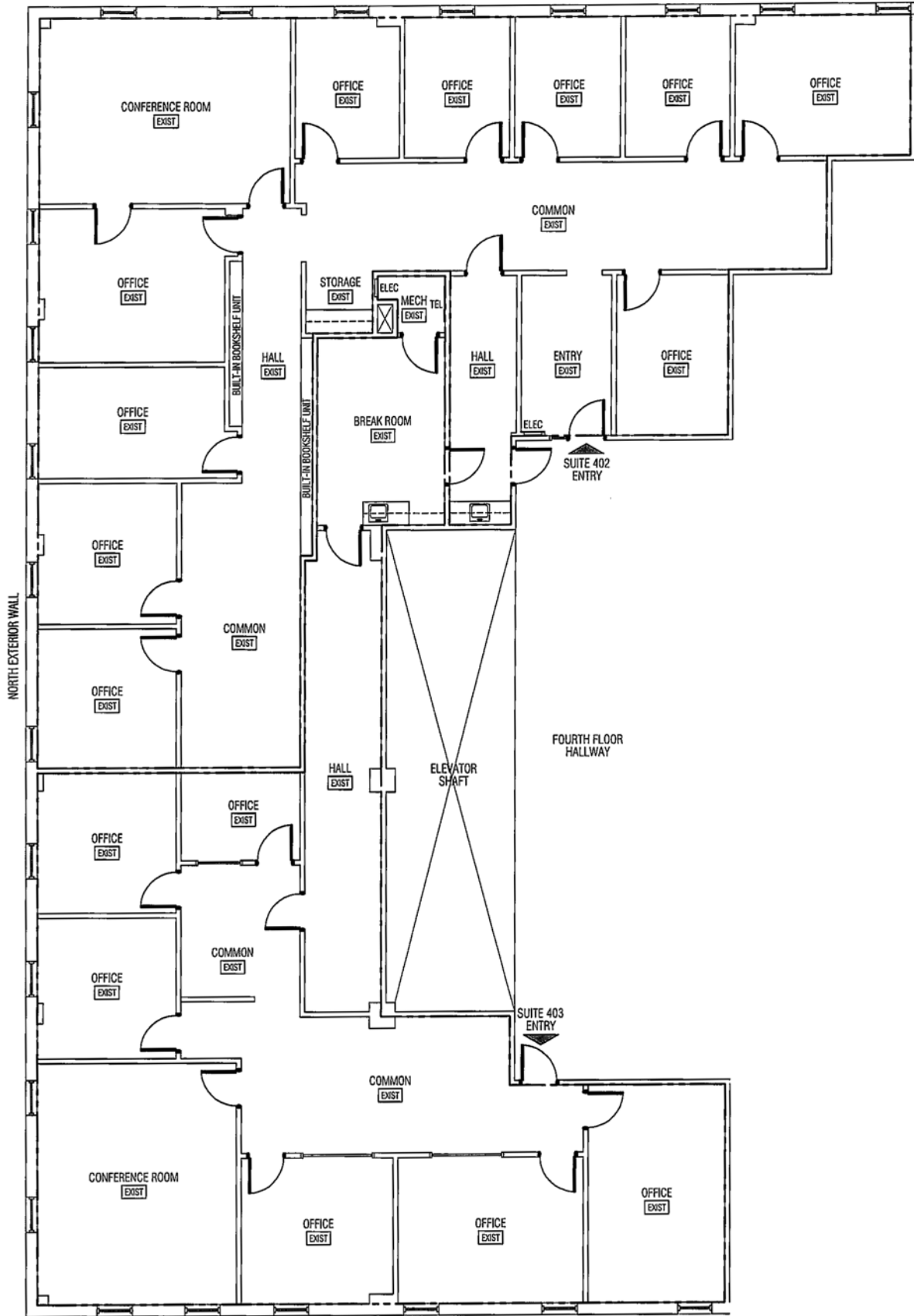

A EXISTING PARTIAL 4TH FLOOR PLAN
 SCALE: 1/8" = 1'-0"



| revisions |
|-----------|
| |
| |
| |

jhpetty
 2920 Chatham Rd Suite. B
 Springfield, Illinois 62704
 ph: 217.787.2844 fax: 217.787.2855

job title
MEDICAL SOCIETY BUILDING
 600 S. 2nd St.
 Springfield, IL

sheet title
EXISTING FLOOR PLAN

sheet number
A1.1

project number 2011-026
 file name 2011-026_A2.1
 date 04/26/11